

80 CONDUCTOR

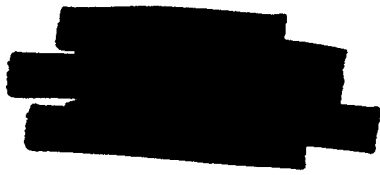

EVY

90° CELSIUS -

SAMBA -

17

TRB.

TRB.

TRB.

25

Alto + Flugel

TRB.

TRB.

33

BAND

DRUMS

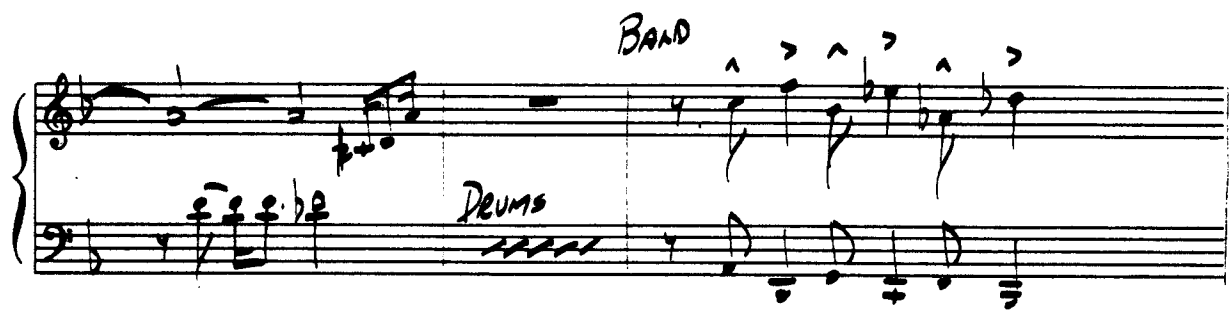

45

ENS. OPT AUTO SOLO OVER TOP.

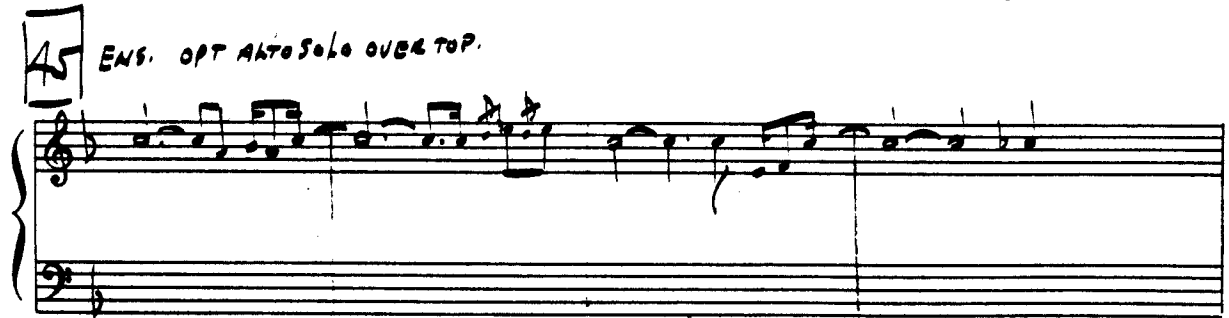

53 Akto Solo

Ami7 D7 GMA7 Gmi7 Cmi7 F#b9

Bbmi7 Eb7b9 61 Gmi7 C7

BRASS

FMA7 Bb7 Fmi7 Ab7

EbMA7 Ab7 69 Cmi7 F7

5

BbMA7

Eb7

Gmi7

C7

85

FLUGEL Solo

Ami7

D7

GMA7

Gmi7

Cmi7

F7b9

Bbmi7

Eb7b9

Sax

6

GMi7 C7 FMA7 Bb7 FMi7

BRASS

Bb7 EbMA7 Ab7 101 CMi7 F7

BbMA7 Eb7

SAX

109 SAX + TRPTS UNIS

ALTO + FLUGEL

TRPTS.

45

ALTO + FLUGEL

53

AKTO

80

90° CELSIUS

H. Levy

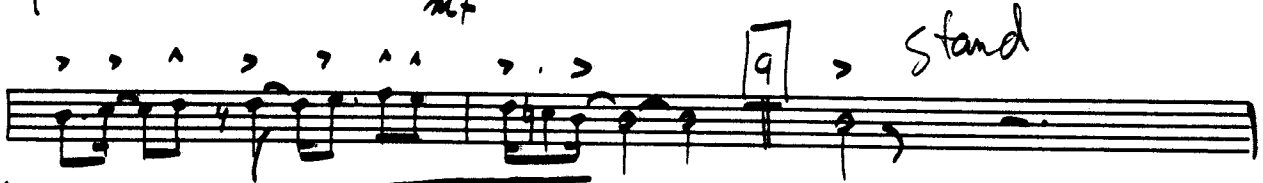

Soli

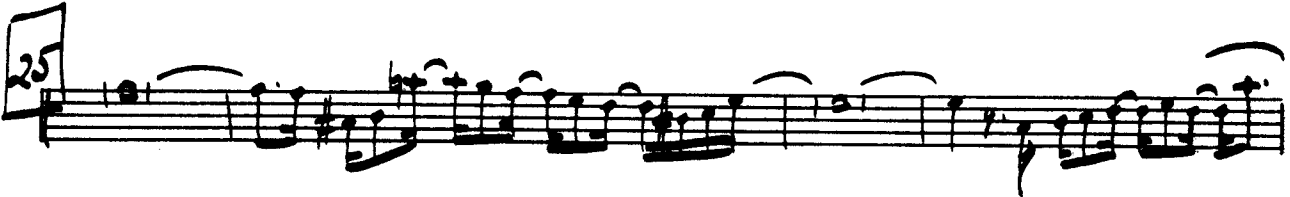

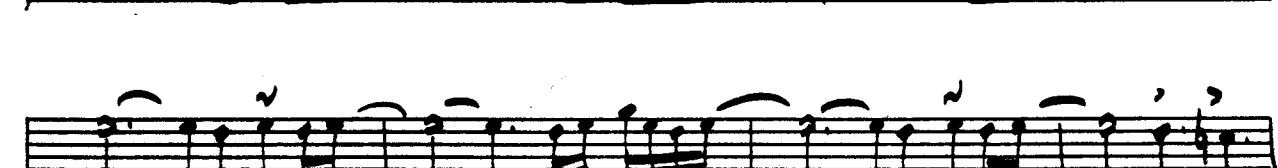
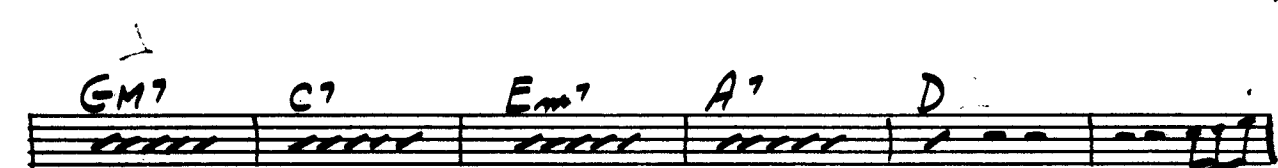
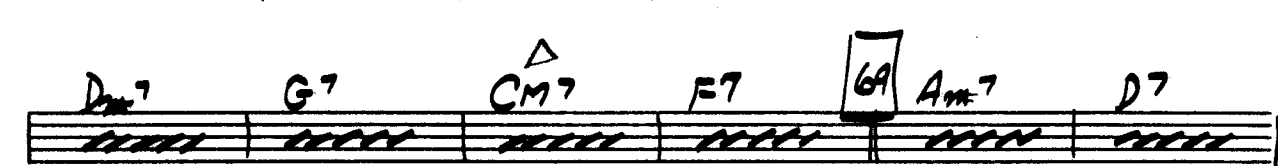
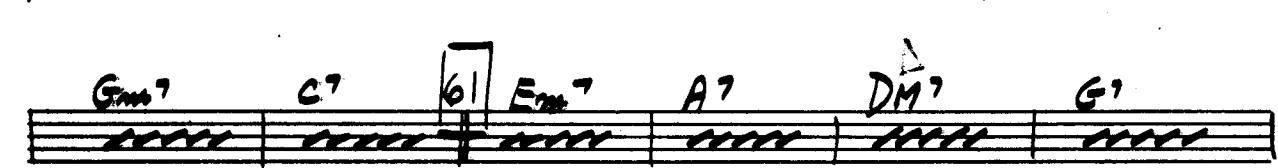
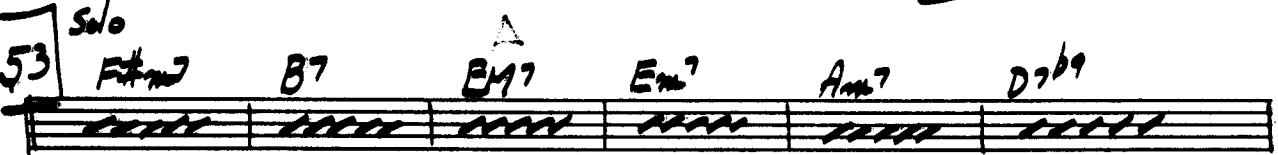
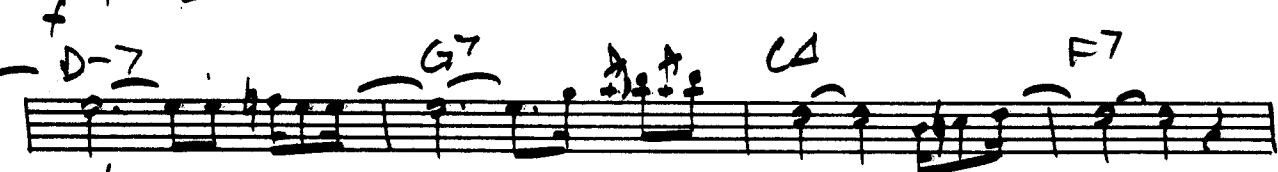
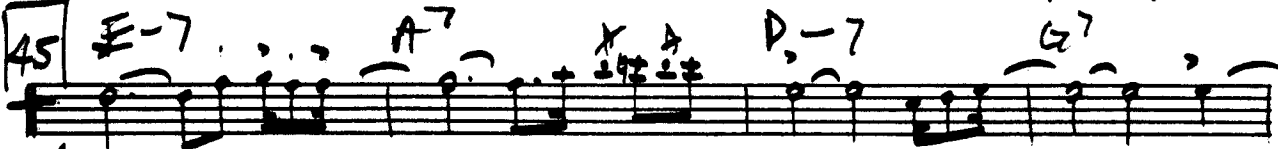

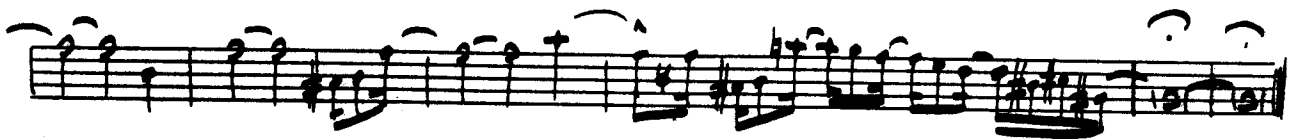
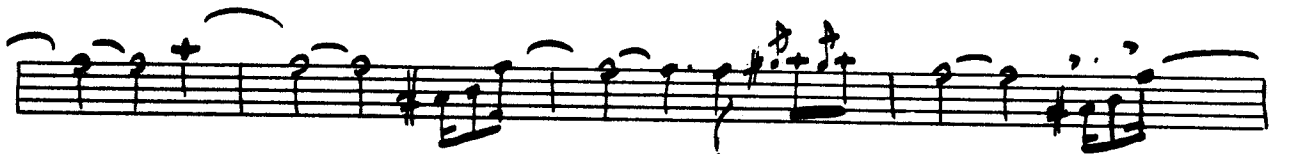
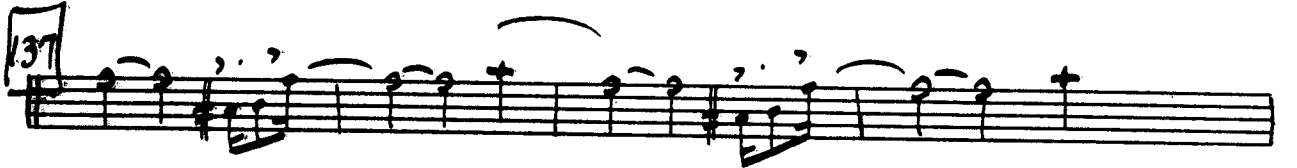
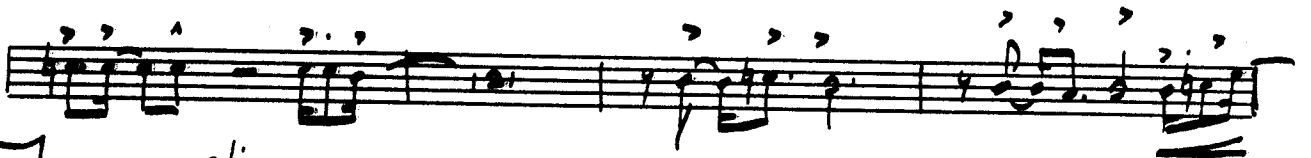

80

ALTO 2

Sub. for tenor 1

90° CELSIUS

Hank Levy

69

77

85

93

101

109

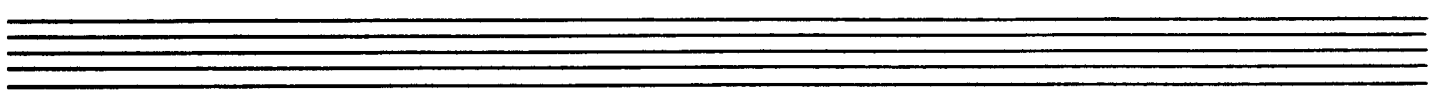

80

TENOR II

90° Celsius

H. Levy -

69 6 69 6

77

85 2

93

5 101 2

109

80

TENOR 2

Sub for bari 1

90° CELSIUS

Hank Levy

↓ 5-7

Tenor 2 II 90° Celsius

69

77

85

93

101

109

117

125

133

141

149

157

TENOR 2 III

90° Celsius

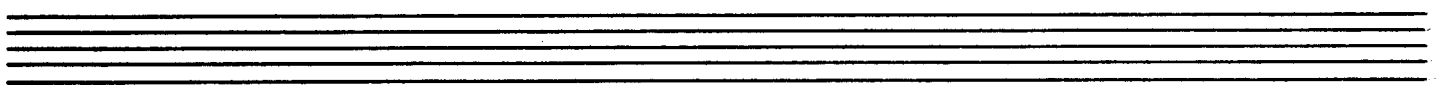
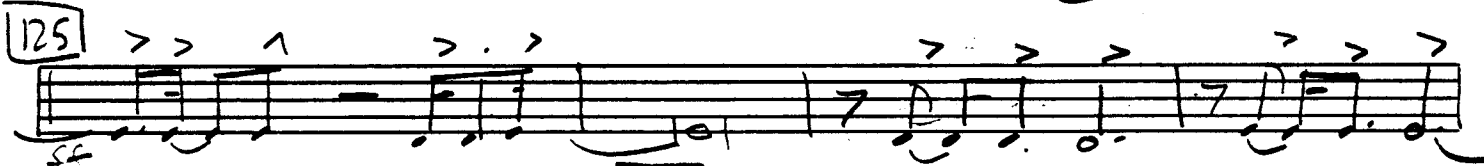
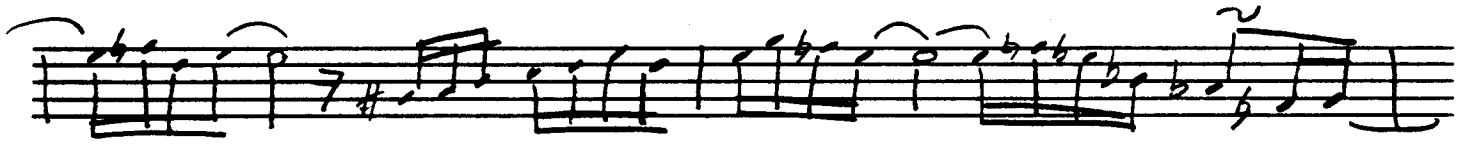
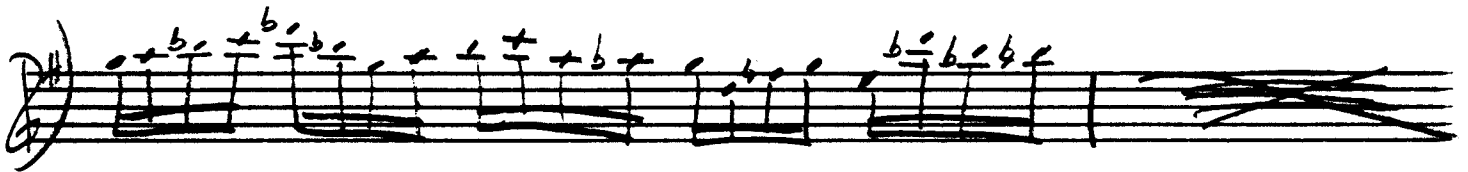

BARI II

80

90° CELSIUS

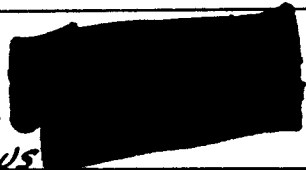

H. Levy

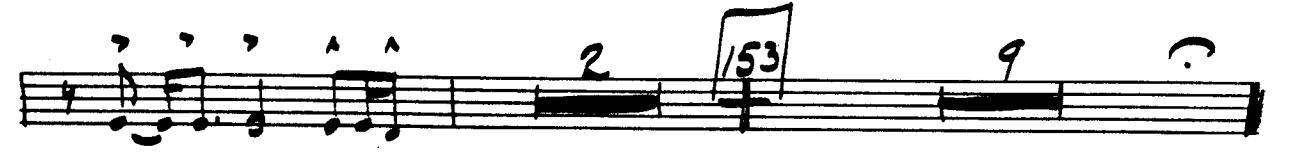
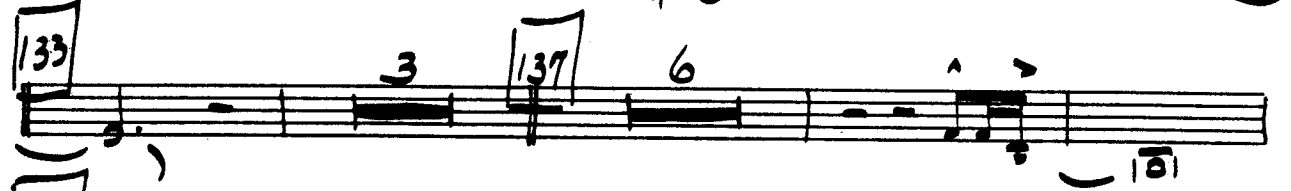
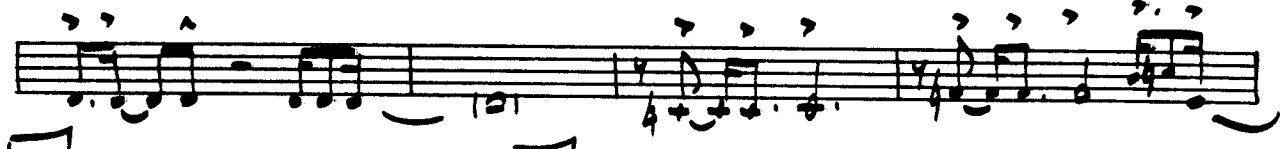
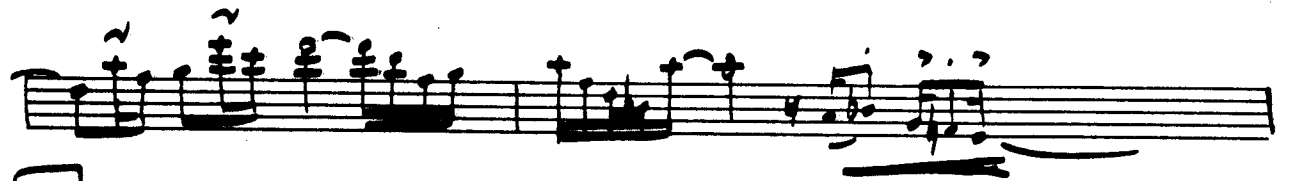

80

TRPT I

90° CELSIUS

H. LEVY

4

8

9

17

25 *unis.*

33

45

53

Seven empty five-line musical staves arranged vertically, providing space for further musical notation.

TRPT II

80

90° CELSIUS

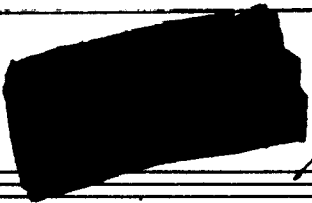

H. LEVY

Alpha Music Corp.
Hollywood, Calif

M-102

© THE TIME REVOLUTION 1977

6 61 *unis*
mp

69 *legato*

77

85 93 2

mp

101

7 109

4

3 137 6 UN15

145

153 9

An empty musical staff.

An empty musical staff.

An empty musical staff.

An empty musical staff.

An empty musical staff.

An empty musical staff.

TRPT III

80

90° CELSIUS

H. LAY -

61

69

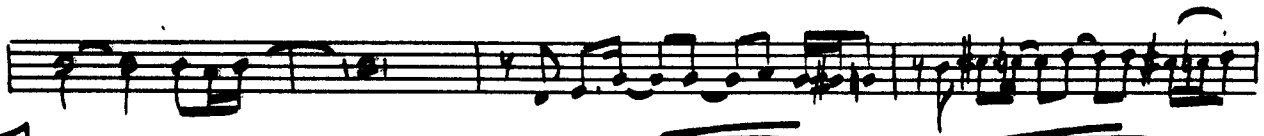

77

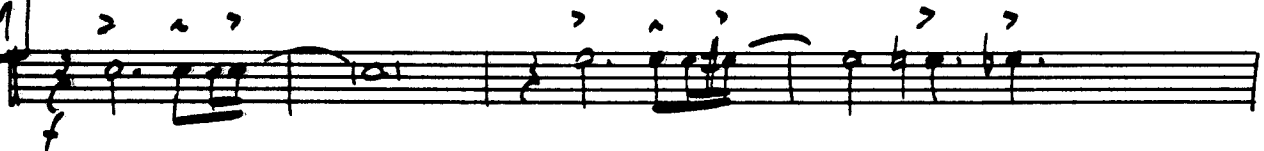

85

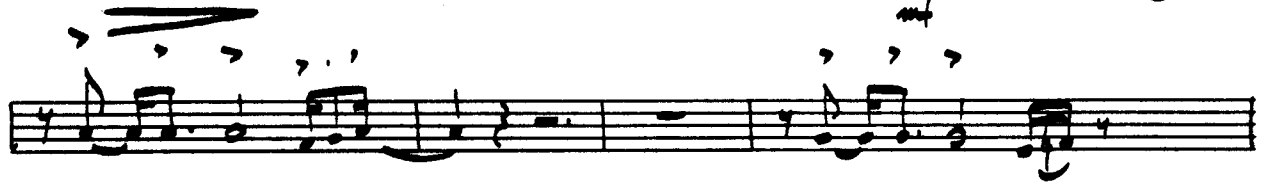

109

Unis.

4

137 6 *Uris*

145

2

153 9

80

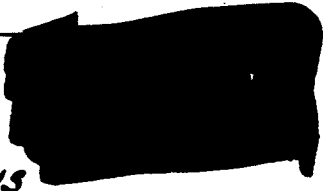

TRPT II

90° CELSIUS

H. LEVY

61 unis.
mp

69

77 *legit*

85 6 93 2

mp 101 7

109

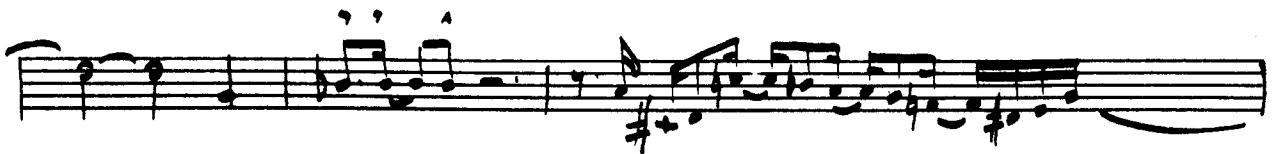
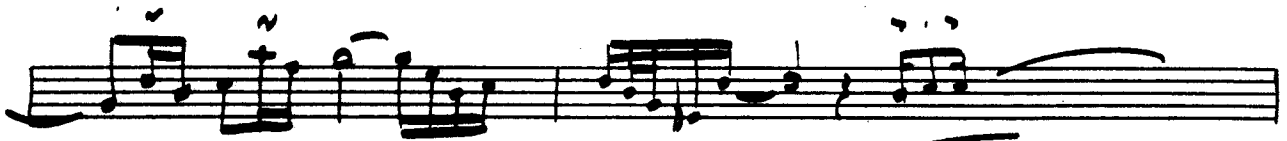

4

137

6

145

2

153

9

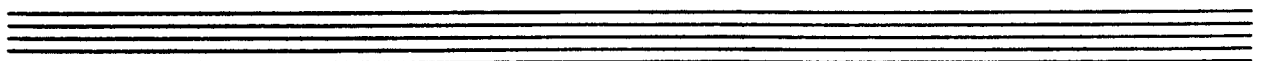
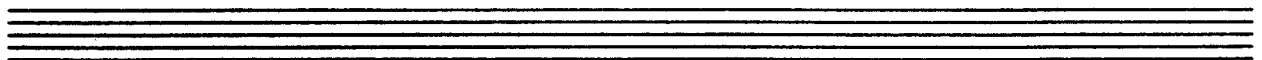
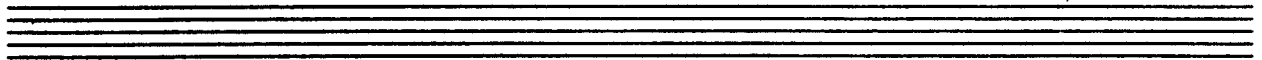
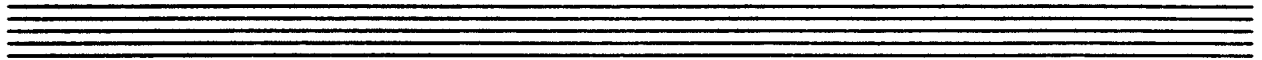
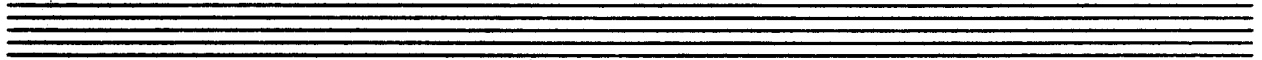
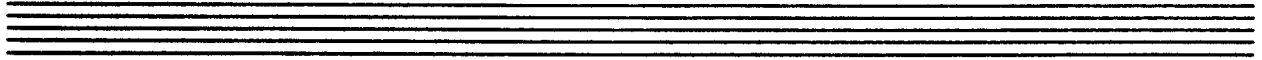

80

TRPT I
(Solo)

90° Celsius

H. Levy -

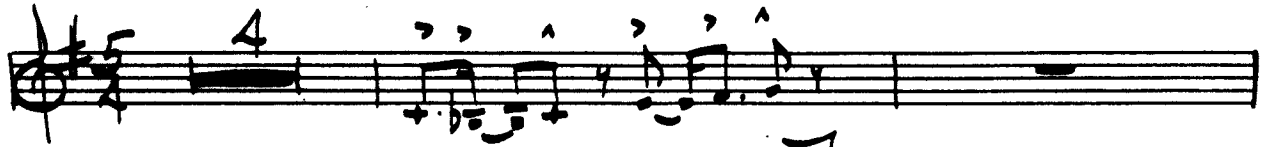

soli

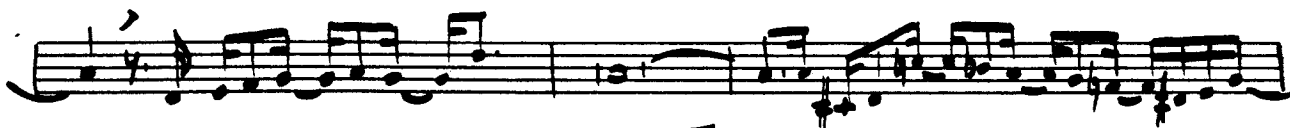
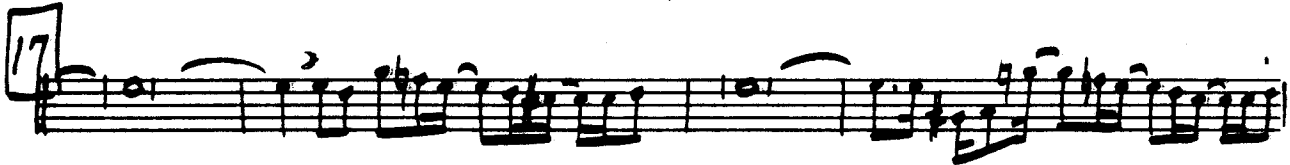

Cm7 F7 Bm 93 Am7 D7 Gm7 C7

Gm7 C7 FM7 Bb7 101 Dm7 G7

Cm7 F7 Am7 D7 G E7 End.

109 The RUN! B 117 7

125

133

Soli

137

2

4

- A fourth system with a double bar line and a repeat sign.
- Five empty staves below the fourth system.

The notation includes various note values, rests, and dynamic markings such as *p* and *mf*.

80

TROMBONE I

90° Celsius

H. Levy -

Alpha Music Corp.
Hollywood, Calif

M-102

© THE TIME REVOLUTION 1977

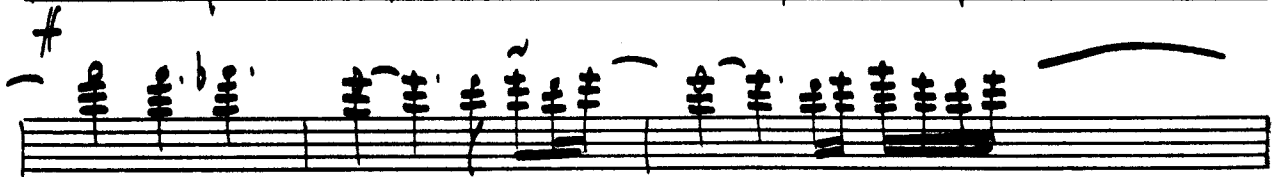
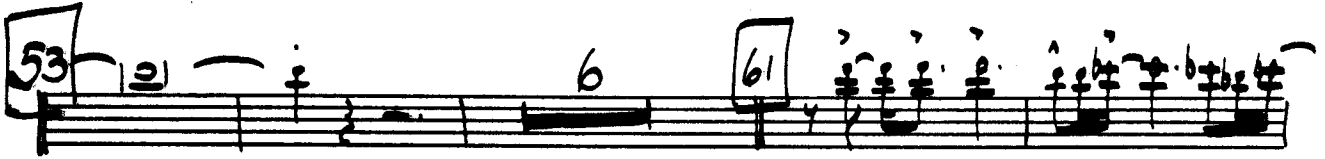
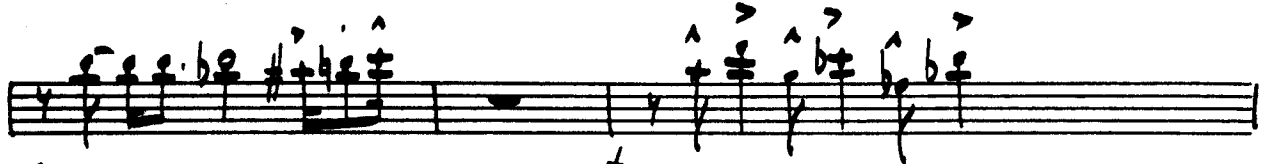

4

TROMBONE II

80

90° CELSIUS

H. LEVY

45

53

6

61

mp

69

77

85

6

93

2

137

mp

145

mf

153

p

Empty musical staff.

Empty musical staff.

Empty musical staff.

TROMBONE III

80

90° Celsius

H. Levy

TROMBONE II

80

90° CELSIUS

H. Levy

Five empty musical staves.

80

TROMBONE II
(BASS)

900 Cousins

H. Levy

Empty musical staff.

Empty musical staff.

Empty musical staff.

Empty musical staff.

Empty musical staff.

Piano -

80

90 ° CELSIUS

Levy

Bossa Nova (PART)

8 9 Gm7 C7 Fm7

Fm7 Bb7 Ebm7 Ab7 17 Am7 D7 Gm7

Gm7 Cm7 F7 Bbm7 Eb7 Fm 25 Gm7

C7 Fm7 Fm7 Bb7 Ebm7 Ab7

33 Cm7 F7 Bbm7 Eb7 Gm7 C7 Am7b5

D7 Gm7 C7 F Am7 D7 Gm7 C7 Fm7 Bb7

45 comp for Alto solo
Gm7 C7 Fm7 Bb7 Fm7 Bb7 Ebm7

Ab7 53 Comp.
Am7 D7 Gm7 Gm7 Cm7 F7b9

Bbm7 Eb7b9 61 Gm7 C7 Fm7 Bb7

Fm7 Bb7 EbM7 Ab7 **69** Cm7 F7 Bbm7

Eb7 Gm7 C7b9 F 2nd 8 + 9 5th 9

77 Gm7 C7b10 Gm7 C9#11 Gm7 C7 Fm7 Bb7b10

Fm7 Bb7#11 Cm7 Bbm **85** Comp for Tapt. Am7 D7 GM7 Gm7

Cm7 F7 Bbm7 Eb7 Abm7 **93** Gm7 C7

F Bb7 Fm7 Bb7 EbM7 Ab7

101 Cm7 F7 Bbm7 Eb7 Gm7 C7

F D7b9 **109** Comp for Eus. Gm7 C7 F Am Gm F

Fm7 Bb7 EbM7 Ab7 **117** Am7 D7

GM7 Cm7 F7 Bbm7 Eb7

125 Gm7 C7 Fm7 Bb7 Fm7 Bb7

Ebm7 Ab7 133 Cm7 F7 Bbm7 Eb7

137 Gm7 Gm7 C7 Am7b5 Am7b5 D7b10 Gm7

Gm7 C7 C7 F Am7 D7 145 Gm7

Gm7 C7b10 Am7b5 Am7b5 D7b10 Gm7 Gm7 C7 C7 F

Am D7 D7 153 Gm7 Gm7 C7 Am7b5

Am7b5 D7b10 Gm7 Gm7 C7b9 F

BASS

80

90° CELSIUS

H. LEVY

Chord progression line: GM7, Em7, Cm7, F7, Bbm7, Eb7.

Chord progression line: Gm7, C7, Fm7, Bb7, Fm7, Bb7.

Ebm7 Ab7 **69** Cm7 F7 Bbm7 Eb7

Gm7 C7

77

85 COMP for TRPT Solo Am7 D7

Gm7 Gm7 Cm7 F7 Bbm7 Eb7 Abm

93 Gm7 C7 F Bb7 Fm7 Bb7

Ebm7 Ab7 **101** Cm7 F7 Bbm7 Eb7

Gm7 C7 F D7 **109** Gm7 C7

Fm7 Fm7 Bb7 Ebm7 Ab7

117 Am⁷ D⁷ G^{M7} Cm⁷ F⁷ B^bM⁷

A single staff of music containing six measures of chords. The chords are Am⁷, D⁷, G^{M7}, Cm⁷, F⁷, and B^bM⁷. Each measure contains a rhythmic pattern of eighth notes.

E^b7

125

Two staves of music continuing the melodic and bass lines from the previous section.

Two staves of music continuing the melodic and bass lines.

133

137

Two staves of music continuing the melodic and bass lines.

Two staves of music continuing the melodic and bass lines.

145 CONTINUOUS SIMILIS

G^{m7} G^{m7} C⁷ A^{m7} A^{m7} D⁷ G^{m7}

A single staff of music containing six measures of chords. The chords are G^{m7}, G^{m7} C⁷, A^{m7}, A^{m7} D⁷, and G^{m7}. Each measure contains a rhythmic pattern of eighth notes.

Two staves of music continuing the melodic and bass lines.

53

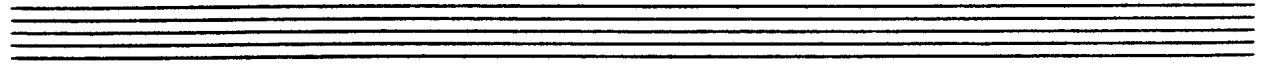
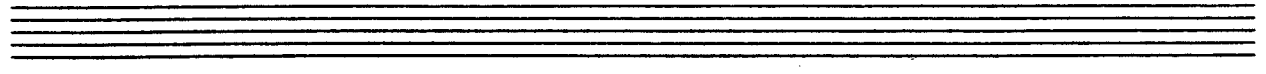
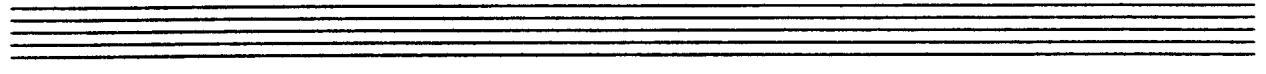
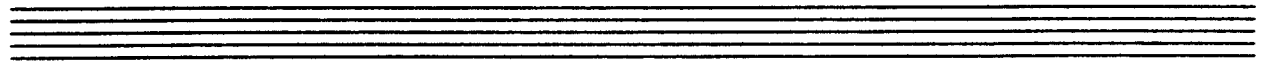
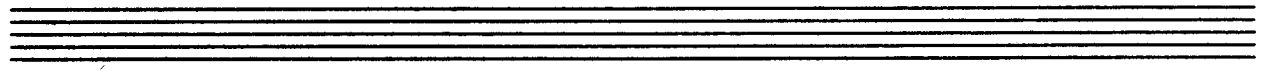
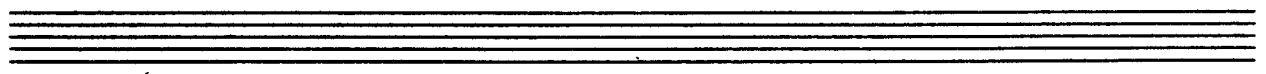
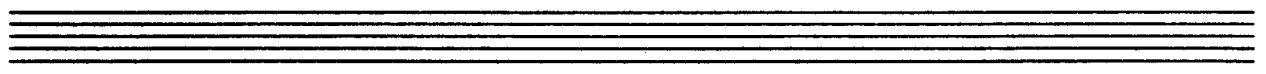

80

DRUMS.

90° CELSIUS

H. LEVY

Bossa Nova.

85 *Comp for Trist* 8 93 *Smile* 8

101 8 109 *Comp for Eis.* 8

117 *Smile*

125

f

133 *Trill.* 3 137 *Smile* 5

mp

fill

145 5

mf

153 6

p

p